ProbeChem®
Expedite Your Scientific Research

Certificate of Analysis

WWW.PROBECHEM.COM

Global Supplier of Chemical Probes, Inhibitors & Agonists.

Product Name : Bay 41-4109
Cat. No. : PC-42040
CAS No. : 298708-81-3
Batch No. : PC-4204001
Chemical Name : 5-Pyrimidinecarboxylic acid, 4-(2-chloro-4-fluorophenyl)-2-(3,5-difluoro-2-pyridinyl)-1,4-dihydro-6-methyl-, methyl ester, (4R)-

PHYSICAL AND CHEMICAL PROPERTIES

Molecular Weight : 395.7629
Molecular Formula : $C_{18}H_{13}ClF_3N_3O_2$
Storage :

Powder	-20°C	3 years
	4°C	2 years
In solvent	-80°C	6 months
	-20°C	1 month

Chemical Structure :

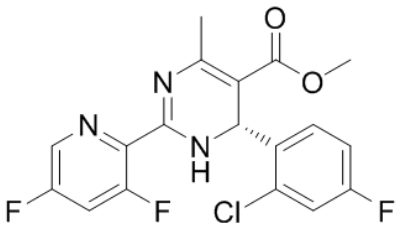

ANALYTICAL DATA

Appearance : Solid powder
^{1}H NMR Spectrum : Consistent with
HPLC : Consistent with
NP : Consistent with
Purity (HPLC) : >98%
Conclusion : The product has been tested and complies with the given specifications.

Caution: Product has not been fully validated for medical applications. Lab Use Only!

E-mail: tech@probechem.com